

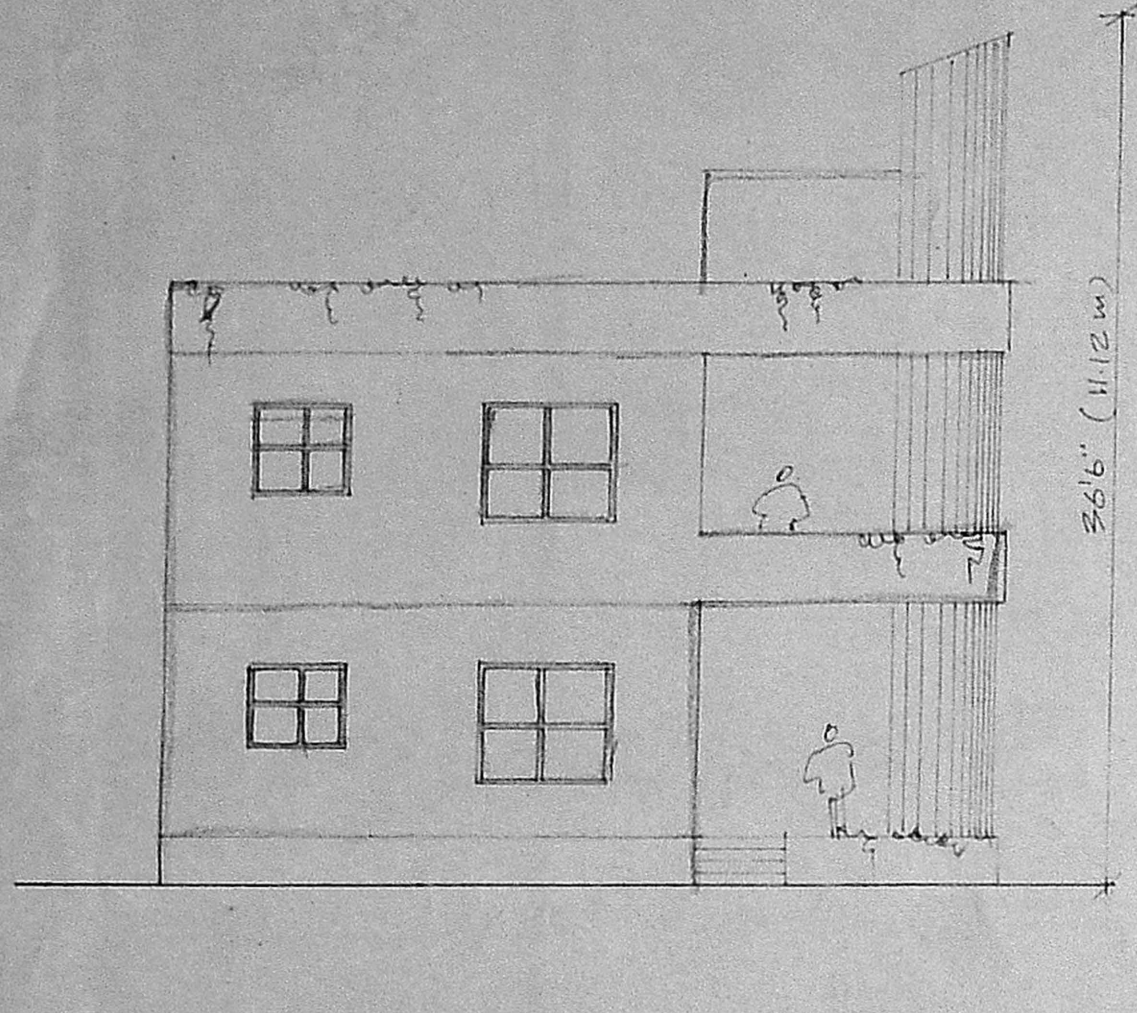

Planning Permit No. A/1906/92  
**APPROVED**  
 SUBJECT TO THE CONDITIONS IN THIS OFFICE LETTER.  
 No. A2/10820/92 Date: 12.8.92  
 OK  
 FOR MEMBER SECRETARY  
 MADRAS METROPOLITAN  
 DEVELOPMENT AUTHORITY  
 WEATHERS  
 MADRAS-600 008.

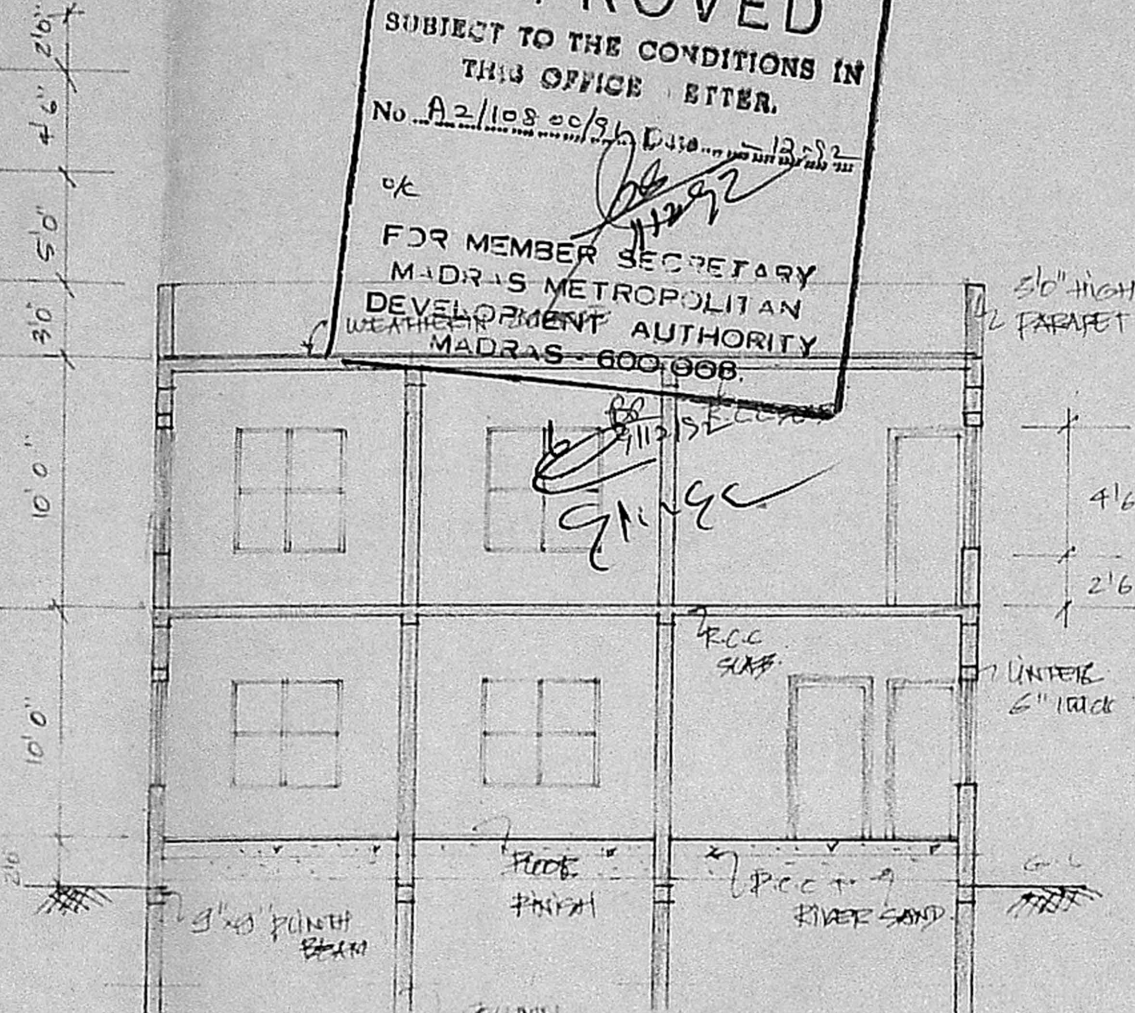

FRONT ELEVATION



SECTION AA'

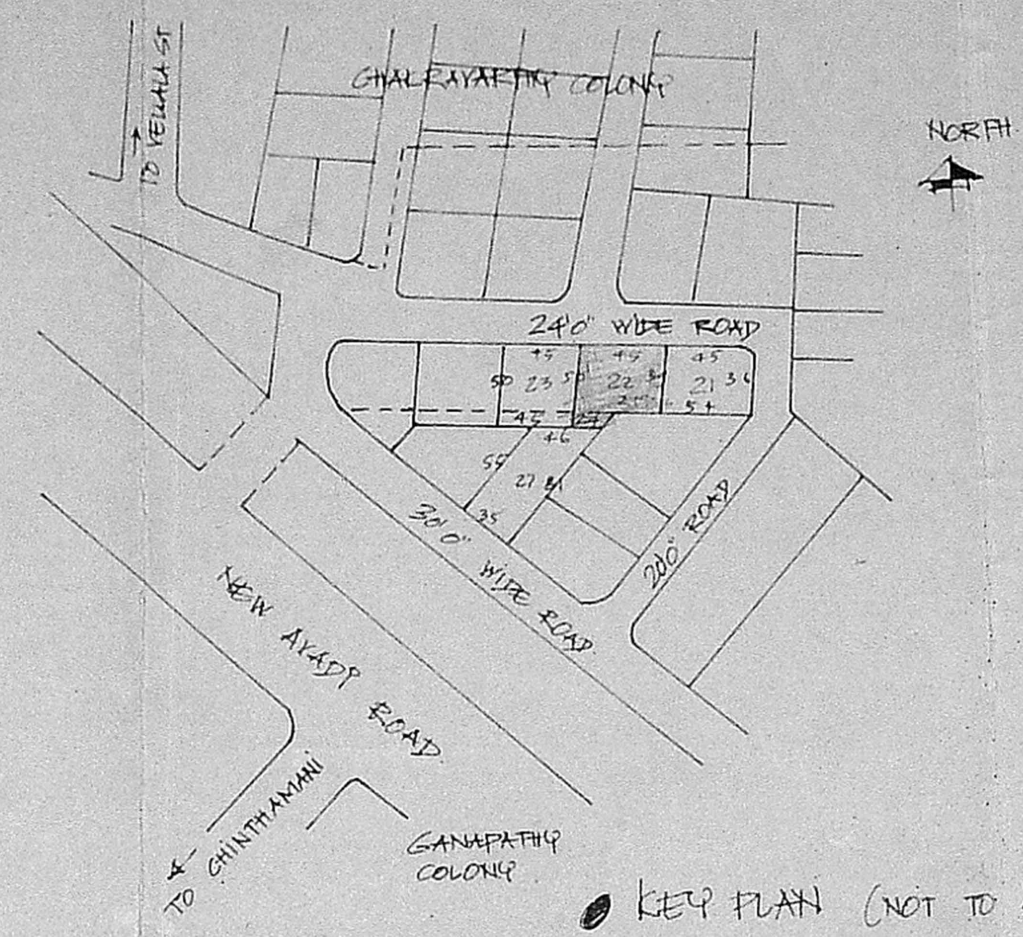

KEY PLAN (NOT TO SCALE)

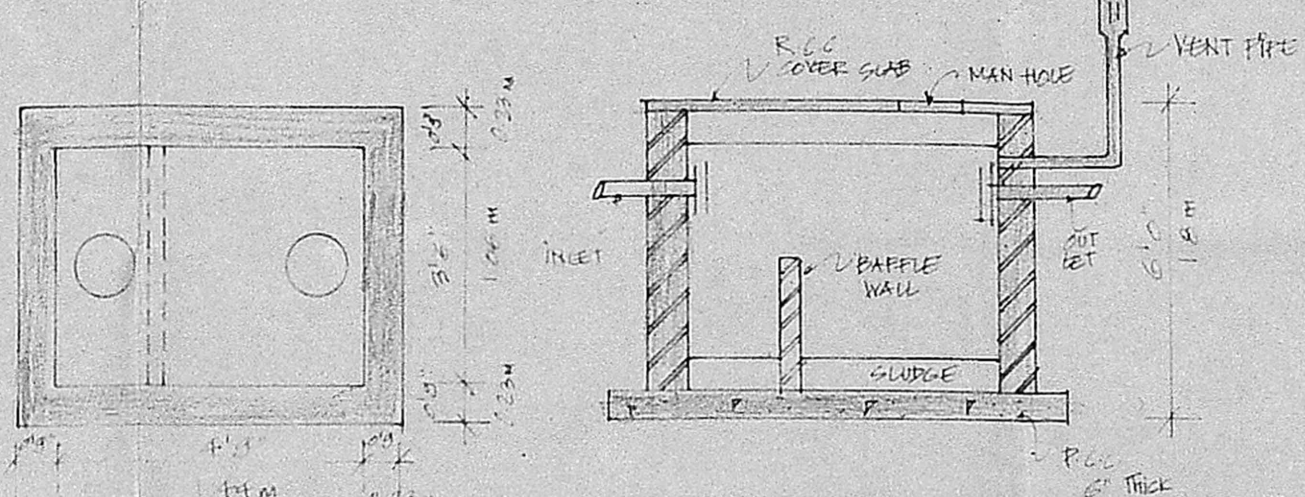

DETAILS OF SEPTIC TANK

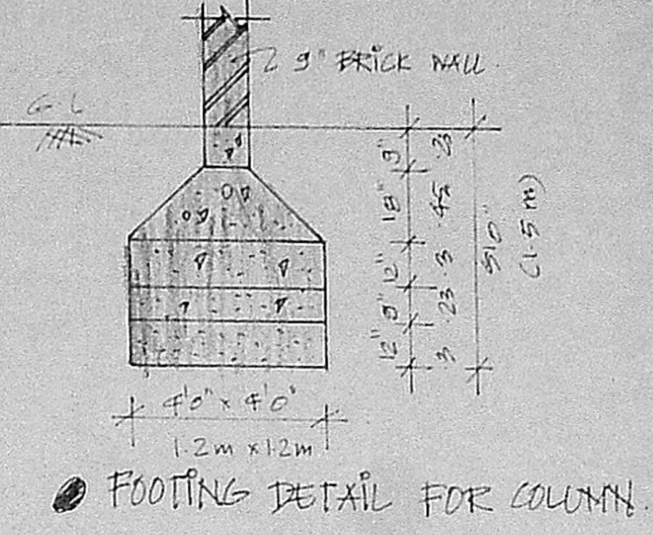

FOOTING DETAIL FOR COLUMN

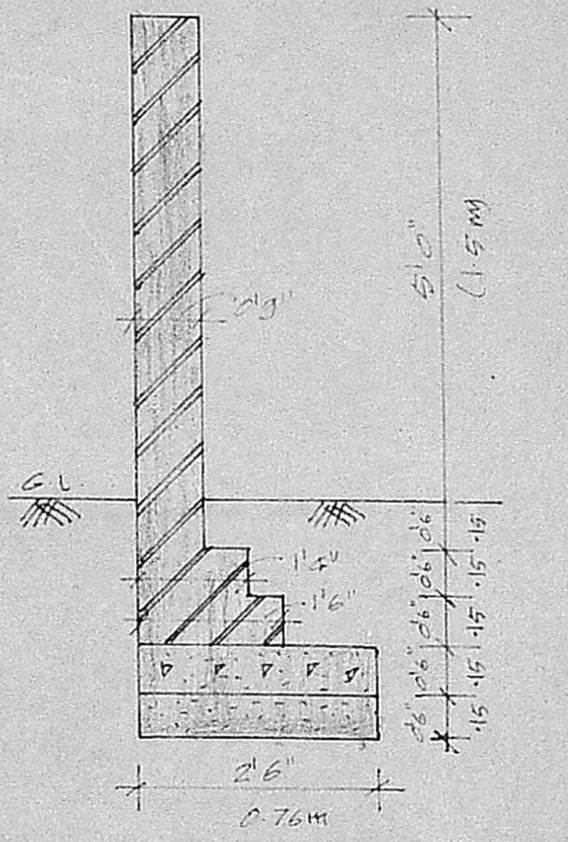

DETAILS OF COMPOUND WALL

**SPECIFICATIONS:-**  
 FOUNDATION: R.C.C. 1:2:4 COLUMNS (REINFORCED)  
 SUPER STRUCTURE: BRICK WORK IN 3/4 GEMENT MORTAR 1:1:5  
 JOINERY: TEAK WOOD, COUNTRY WOOD  
 DOORS, ISI SECTION STEEL  
 WINDOWS WITH TWO COATS OF ENAMEL OVER ONE COAT OF METAL OR WOOD PRIMER.  
 FLOORING: 1/2" T.K. MOSAIC FLOORING OVER R.C.C. 1:5:10 LEVELLING COURSE  
 ROOFING: R.C.C. 1:2:4 SLAB  
 WEATHERING: B.J.L. CONCRETE LAD TO GABLE AND COVERED WITH COUNTRY TILES SETTING IN CM 1:3  
 PAINTING: TWO COATS OF WATERPROOF GEMENT PAINT OVER A COAT OF GEMENT PRIMER

**SCHEDULE OF JOINERIES:-**

D	ENTRANCE DOOR	3'6" x 7'0"
D <sub>1</sub>	DOOR	3'0" x 7'0"
D <sub>2</sub>	DOOR	2'6" x 7'0"
W	WINDOW	4'6" x 4'6"
W <sub>1</sub>	WINDOW	3'6" x 4'6"
V	VENTILATOR	2'0" x 2'0"

**STATEMENT OF AREAS:-**

PLOT AREA	2250 SQ. FT. (209 m <sup>2</sup> )
G.F.	1096 SQ. FT. (101.8 m <sup>2</sup> )
F.F.	1096 SQ. FT. (101.8 m <sup>2</sup> )
TOTAL	2192 SQ. FT. (203.6 m <sup>2</sup> )
F.S.I	0.97
PLOT COVERAGE	48%

**COLOR INDEX**

PROPOSED	→	[Symbol]
SITE BOUNDARY	→	[Symbol]
ROAD	→	[Symbol]
SEWER LINE	→	[Symbol]

OWNER:-  
 Mr. Ramaswami

LICENCED SURVEYOR:-  
 J. THOTHADRI  
 Asst. Executive Engineer (Retd.)  
 Class I Licenced Surveyor Regd. No. 515,  
 Corporation of Madras (Phone 555358)  
 88, Vankatchala Naicken St. (Tondiarpet)  
 MADRAS-600 028.

PROPOSED RESIDENCE for  
 Mr. B.V. RAMADEYAN (POWER AGENT OF MR & MRS. V. SRINIVASAN) IN PLOT NO: 22, CHAKRAVARTHY NAGAR, T.S. NO: 27 PART, 54 PART, 68 PART, BLOCK NO: 11 OF XYANXVARAM DIVISION NO: 37. CORPORATION OF MADRAS.

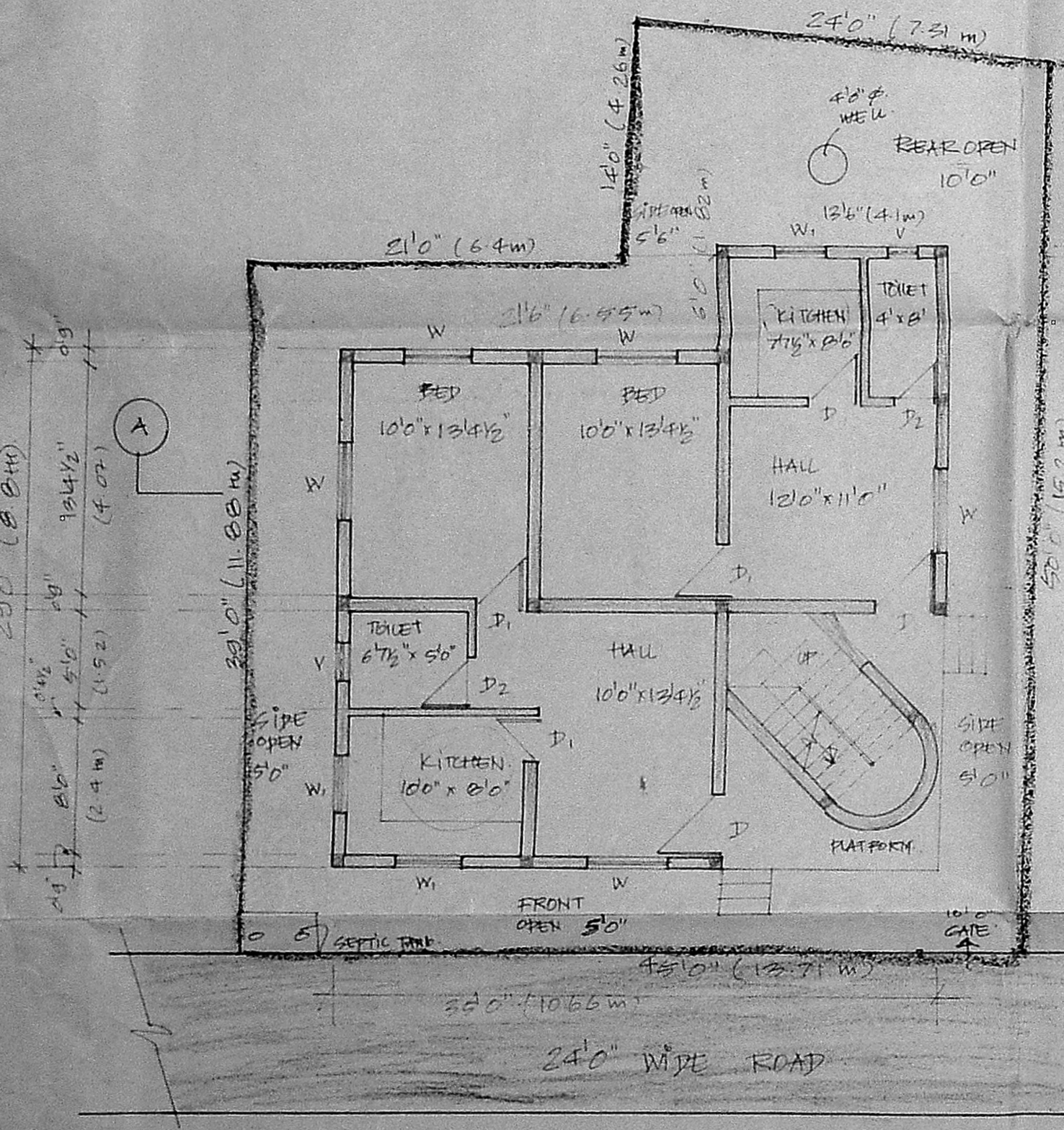

GROUND FLOOR PLAN and SITE PLAN

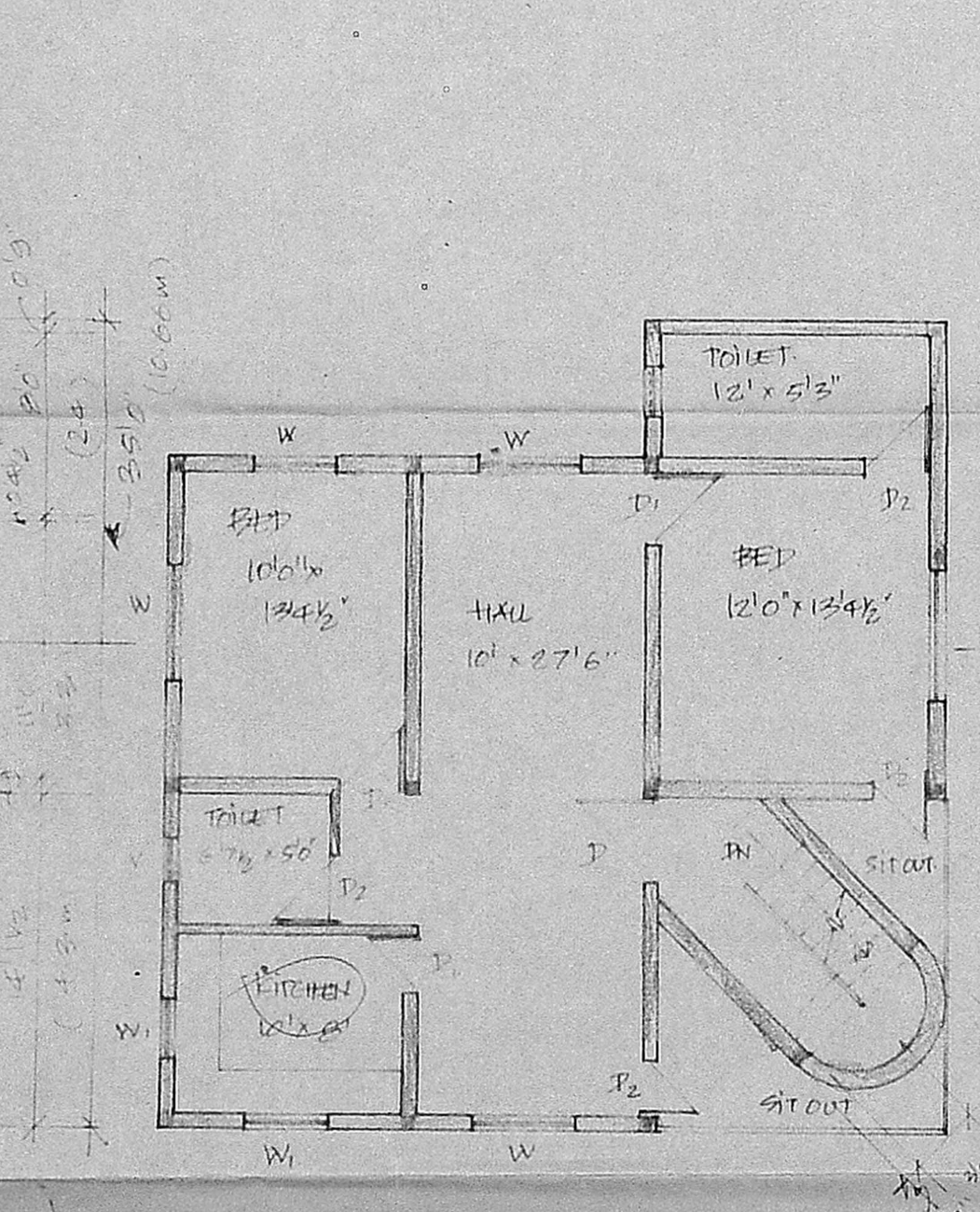

FIRST FLOOR PLAN

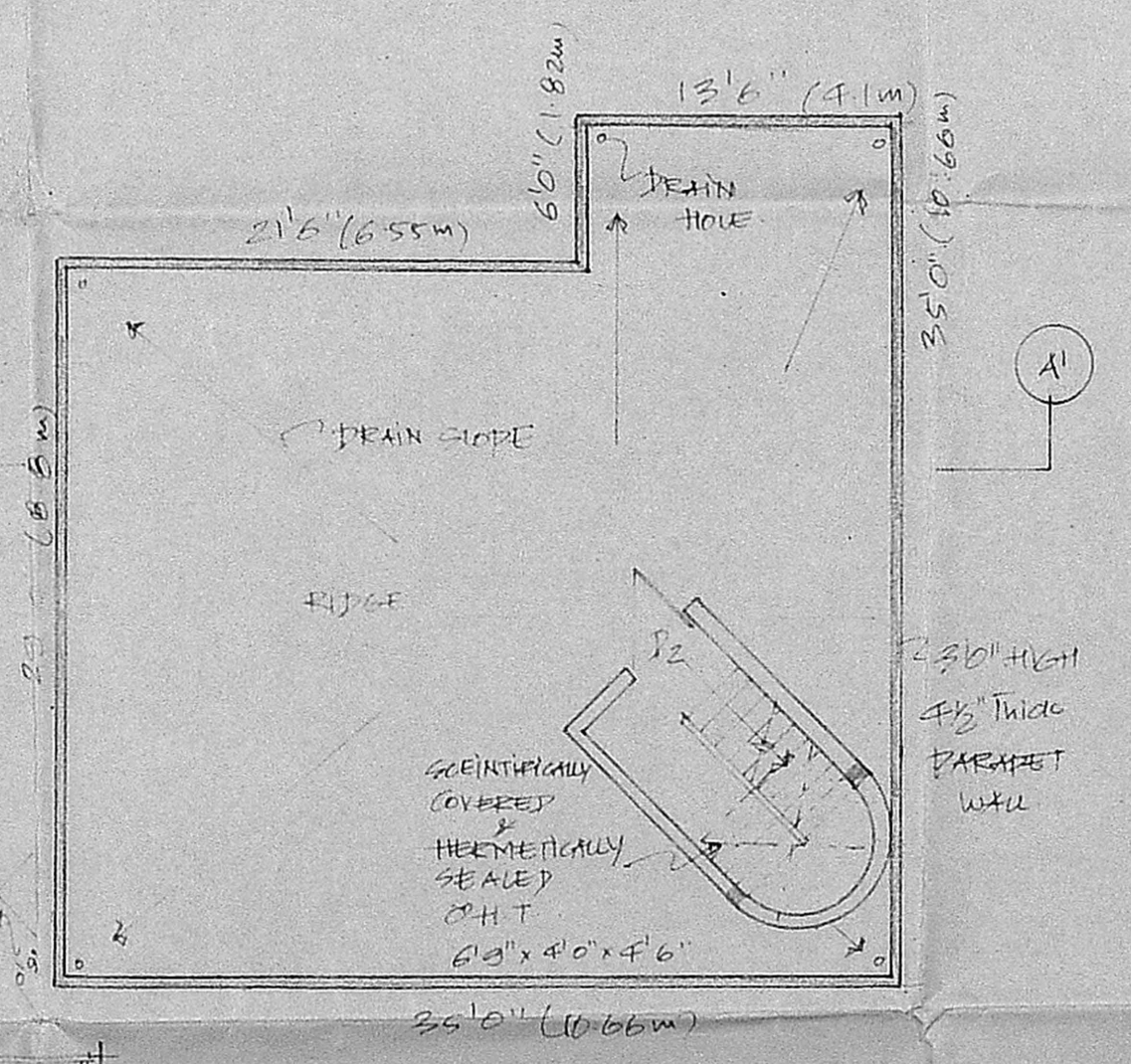

OPEN TERRACE PLAN

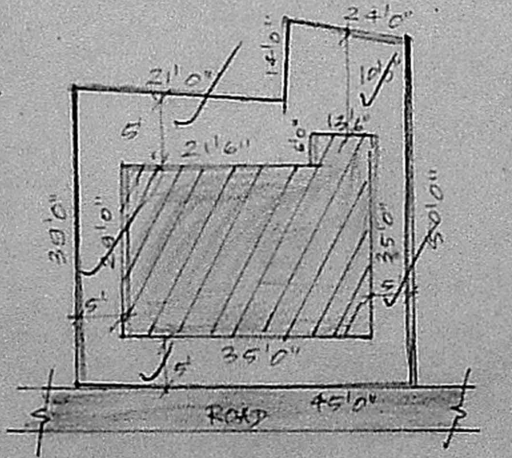

KEY PLAN (NOT TO SCALE)

$G.F. = 35 \times 13.6 = 472.5088$   
 $22.3 \times 2.9 = 64.525$   
 $F.F. = 103.9832$   
 $P.F. = 207.26$   
 $207.26 / 205.70 = 1.0319$   
 $1.0319 \times 103.9832 = 107.388$   
 $107.388 \times 1.0319 = 110.800$   
 SCALE: 1" = 8'0"  
 (OR) 1:100  
 209.70

DETAILS OF WELL  
 REVISED PLAN. dt 25/5/92  
 A2/10800/92